

**NOTES**

1. GENERAL
  - (i) This drawing is not to be scaled, work to figured dimensions only, confirmed on site.
  - (ii) This drawing is to be read in conjunction with all relevant architectural drawings, detailed specifications where applicable and all associated drawings in this series.
  - (iii) Any discrepancy on this drawing is to be reported immediately to the partnership for clarification.
  - (iv) The contractor is responsible for all temporary works and for the stability of the works in progress.

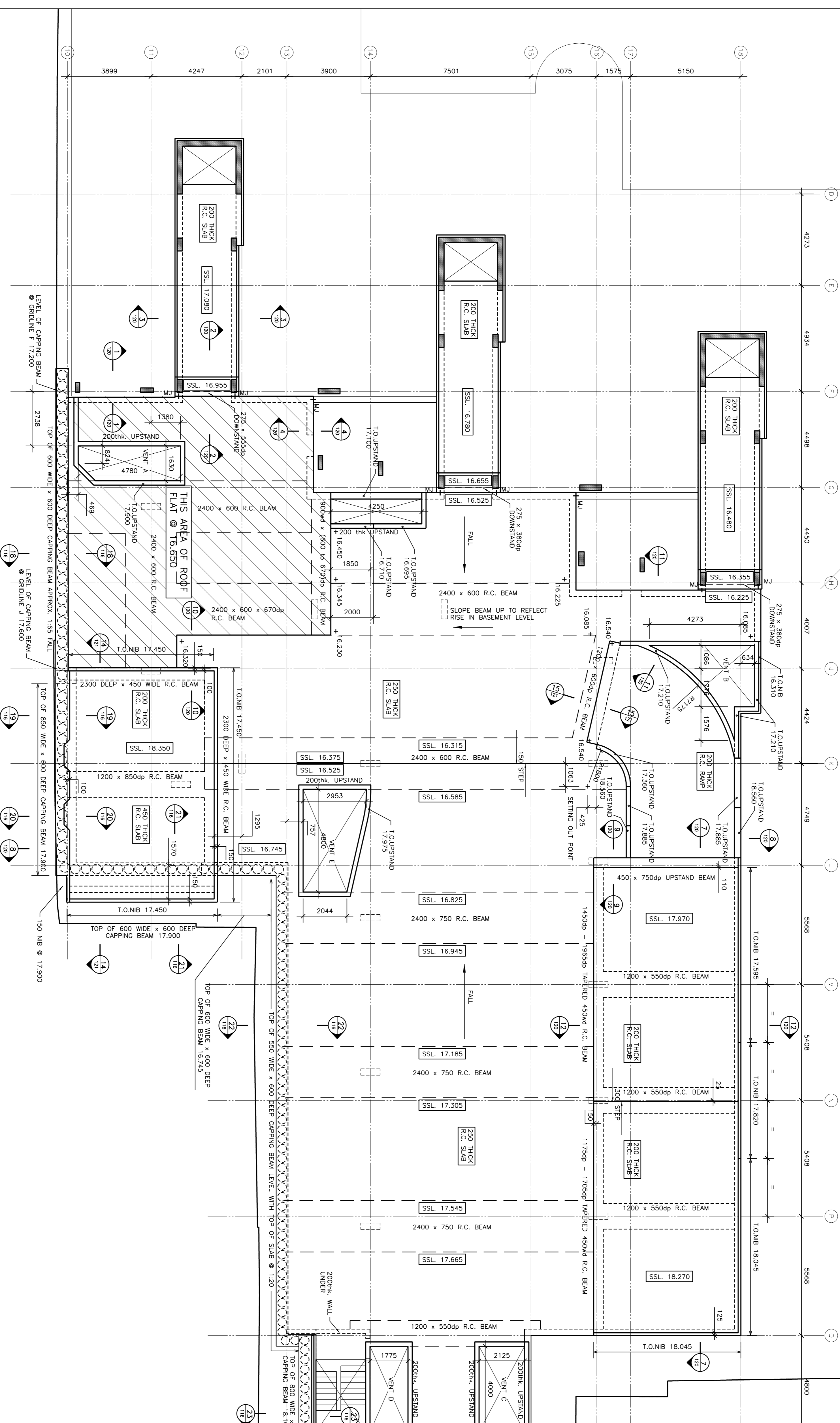

Revision	First Issue	Date	By	Checked	Rev. No.
1	ISSUED FOR TENDER	03/11/99	W/MC/TOD		
2	UPSTAND LEVELS & GRID ADDED	23/11/99	W/MC/TOD		
3	LEGES MARKED	23/11/99	W/MC/TOD		
4	NAME AMENDMENTS - ISSUED FOR TENDER	03/11/99	W/MC/TOD		
5	ESCAPE STAIR REPOSITIONED	03/11/99	W/MC/TOD		
6	AMENDED	19/10/00	W/MC/TOD		
7	SETTING OUT OF VENTS, COLUMNS, MISC. OPENINGS AND CHANGERS	26/10/00	W/MC/TOD		
8	THE ESCAPE STAIRCASE IS MARKED TO SHIP RESISTED BEAMS	10/03/00	W/MC/TOD		
9	SLAB THICKNESS MARKED	10/03/00	W/MC/TOD		
10	CONTINGIONS FILL WALL ADDED	03/09/00	W/MC/TOD		
11	LEVELS MARKED	04/08/00	A.B/DOKK		

Client	BERKELEY HOMES (SOUTHERN) LTD
Project	24-30 MARINE PARADE BRIGHTON, EAST SUSSEX
Title	CAR PARK ROOF G.A.

Project No.	8459	Draw No.	08	Sheets No.	111	Rev. No.	H
-------------	------	----------	----	------------	-----	----------	---

Scale	1:100	Date	FEB. 2000	Drawn	M.P/MC/TOD	Engineer	A.HUMPHREY	Checked	D.JONES	Approved	D.JONES
-------	-------	------	-----------	-------	------------	----------	------------	---------	---------	----------	---------

<b>HEMSLEY O'RELL PARTNERSHIP</b> CONSULTING CIVIL & STRUCTURAL ENGINEERS		151 Western Road, Brighton BN1 2JG, Sussex Tel: (01273) 223900 Fax: (01273) 326787 Email: horell@horellpartners.com		151 Western Road, Rye BN26 3JL, East Sussex Tel: (01323) 223900 Fax: (01323) 326787 Email: horell@horellpartners.com	
------------------------------------------------------------------------------	--	---------------------------------------------------------------------------------------------------------------------------------	--	----------------------------------------------------------------------------------------------------------------------------------	--